

DIY Storage Cabinet

Difficulty

Advanced

Build a simple storage cabinet with a drawer and doors with adjustable shelves. This easy-to-build versatile piece of furniture can be used in any room!



Tools

Kreg Tools

- Rip-Cut™
[Rip-Cut™](#)
- Kreg®
Pocket-Hole Jig 720PRO
[Kreg® Pocket-Hole Jig 720PRO](#)
- Straight Edge Guide
[Straight Edge Guide](#)
- Quick-Flip
[Quick-Flip](#)
- Drawer Slide Jig
[Drawer Slide Jig](#)
- Cabinet Hardware Jig
[Cabinet Hardware Jig](#)
- Cabinet Door Mounting Jig
[Cabinet Door Mounting Jig](#)
- Concealed Hinge Jig
[Concealed Hinge Jig](#)
- Classic 3
[Classic 3" Face Clamp](#)
- Right Angle Clamp
[Right Angle Clamp](#)
- Multi-Mark™
[Multi-Mark™](#)
- 90° Pocket-Hole Driver
[90° Pocket-Hole Driver](#)

Other Tools

- Staple Gun
- Circular Saw
- Drill/Driver
- Miter Saw
- Random Orbital Sander
- Table Saw (optional)

Materials

Wood Products

- 1.5 Sheet Of Plywood , ¾"
- .5 Sheet Of Plywood , ¼"
- 1 Board , 2x2x8

Hardware & Supplies

- 1 Box Of 1 ¼" Pocket Hole Screws (See Tools List)
- 1 Box Of 2" Pocket Hole Screws (See Tools List)
- 1 Box Of 2 ½" Pocket Hole Screws (See Tools List)
- 4 Cabinet Hardware Of Choice
- 1 Paint Or Stain In The Color Of Choice
- 1 16" Drawer Slides
- 2 Inset Frameless Door Hinges (2 Pairs)

Cut List & Parts

- 2** 3/4" Plywood (Doors) , 20 1/4" X 13 5/8"
- 1** 3/4" Plywood (Drawer Front) , 28 1/4" X 6 1/2"
- 1** 3/4" Plywood (Top) , 33" X 19 1/2"
- 1** 3/4" Plywood (Divider) , 20 1/2" X 18"
- 4** 3/4" Plywood (Rails) , 28 1/2" X 4"
- 2** 3/4" Plywood (Sides) , 28 3/4" X 18"
- 1** 3/4" Plywood (Bottom) , 30" X 18"
- 2** 3/4" Plywood (Shelves) , 13" X 16"
- 2** 3/4" Plywood (Drawer Long Side) , 26" X 5"
- 2** 3/4" Plywood (Drawer Short Side) , 16" X 5"
- 1** 3/4" Plywood (Back Support) , 28 1/2" X 4"
- 1** 1/4" Plywood (Back) , 29 1/2" X 22"
- 1** 1/4" Plywood (Drawer Bottom) (If Not Using Dados) , 27 1/2" X 16"
- 2** Boards (Legs) , 2x2x5" (Long To Short End At 10-degrees- Parallelogram)
- 2** Boards (Long Aprons) , 2x2x22" (Short To Short End At 10-degrees- Trapezoid)
- 2** Boards (Short Aprons) , 2x2x9 1/2"

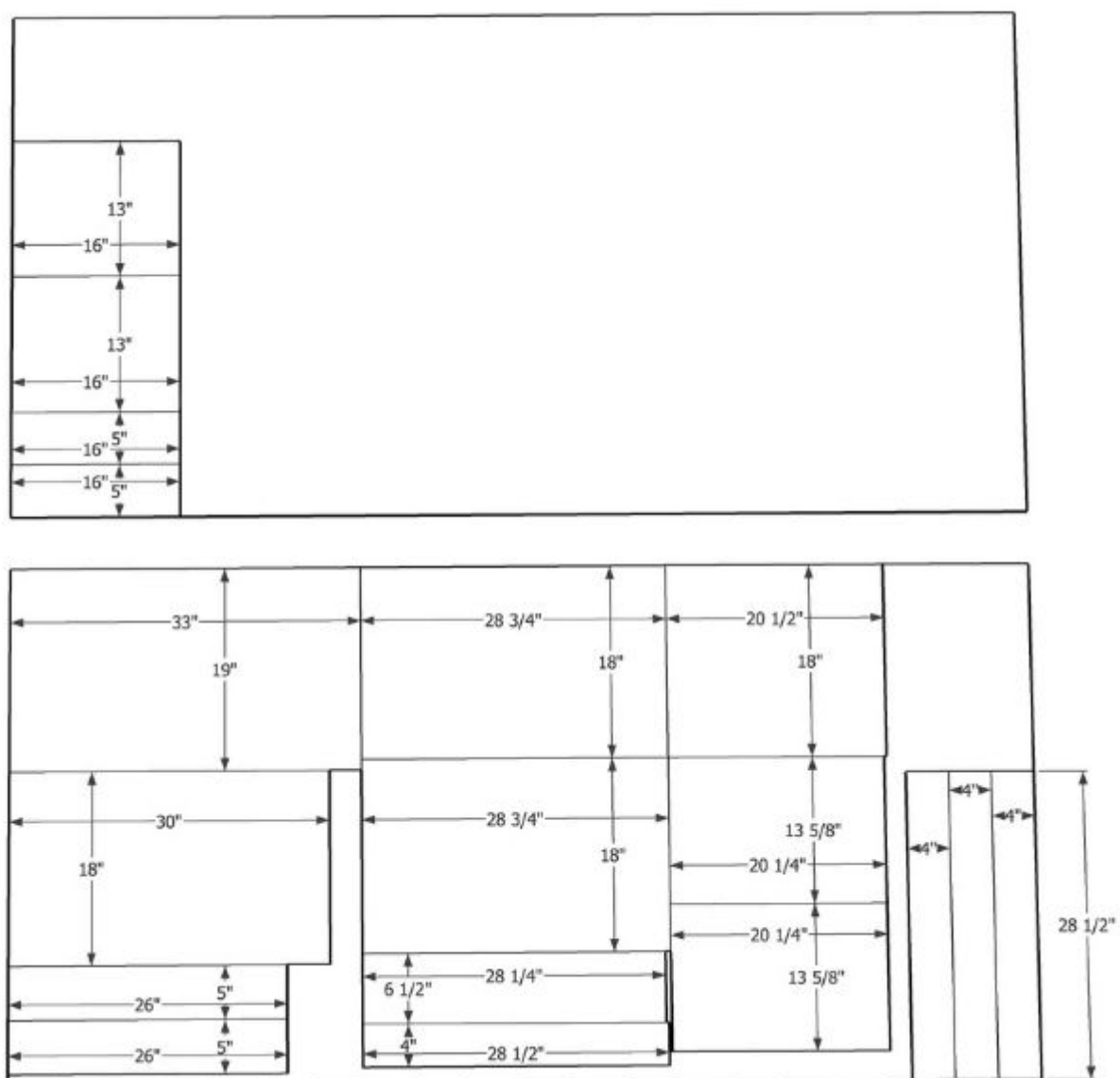

Directions

1

Watch The Video

Check out the YouTube video for this project.

[Watch The YouTube Video](#)

2

Prepare the boards

Make the cuts per the cut list. Review the plans and make pocket holes where needed. Pocket holes in plywood are made with $\frac{3}{4}$ " setting on the pocket hole jig and pocket holes in the 2x2 is made with $1\frac{1}{2}$ " setting.

Apply edge banding to all the edges that will be visible.



3**Attach the sides**

Attach the sides to the bottom using 1 1/4" pocket hole screws.

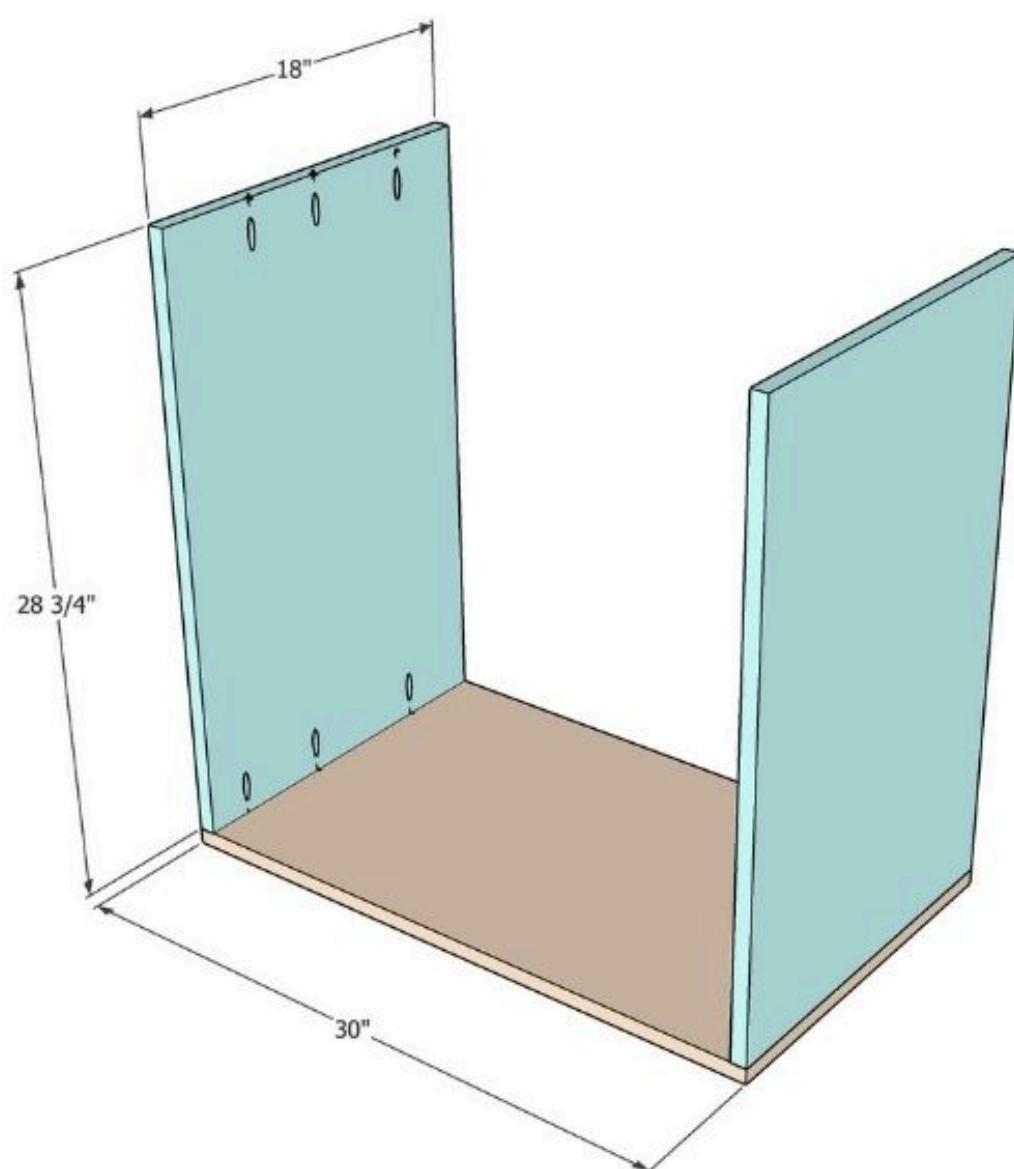

4**Attach the rails**

The first set of rails is attached to the top of the cabinet using wood glue and 1 ¼" pocket hole screws.

The second set of rails is attached as shown below using pocket hole screws.

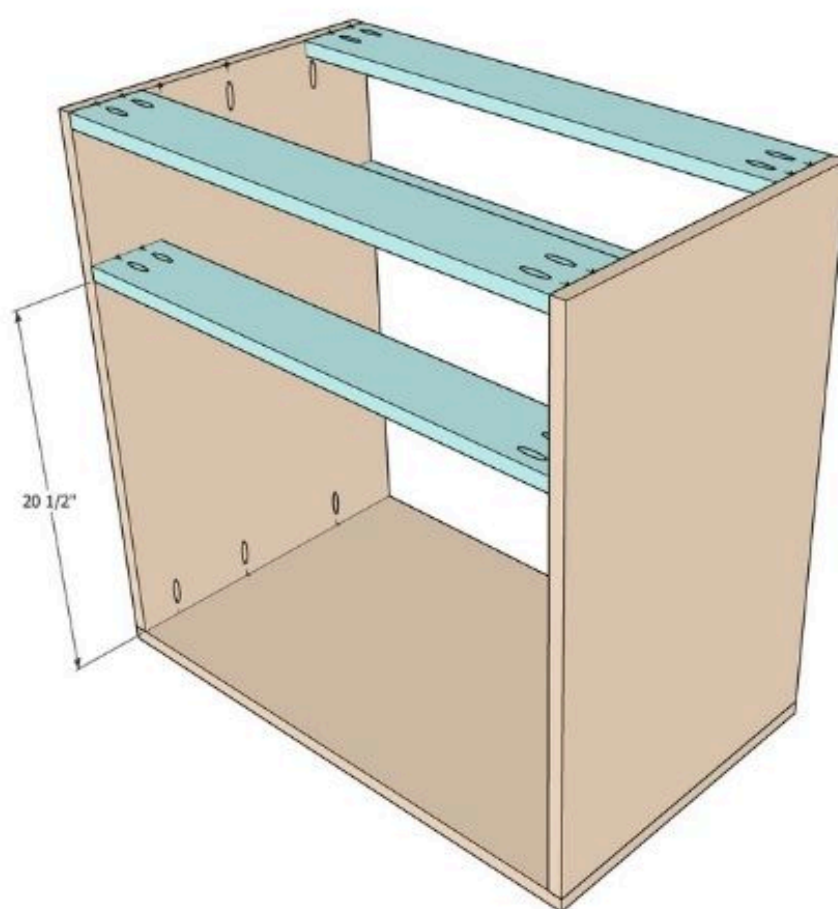

5**Attach the divider**

Measure and mark the exact location of the center divider.

Add the divider. Make sure it is square and level prior to attaching with pocket hole screws.

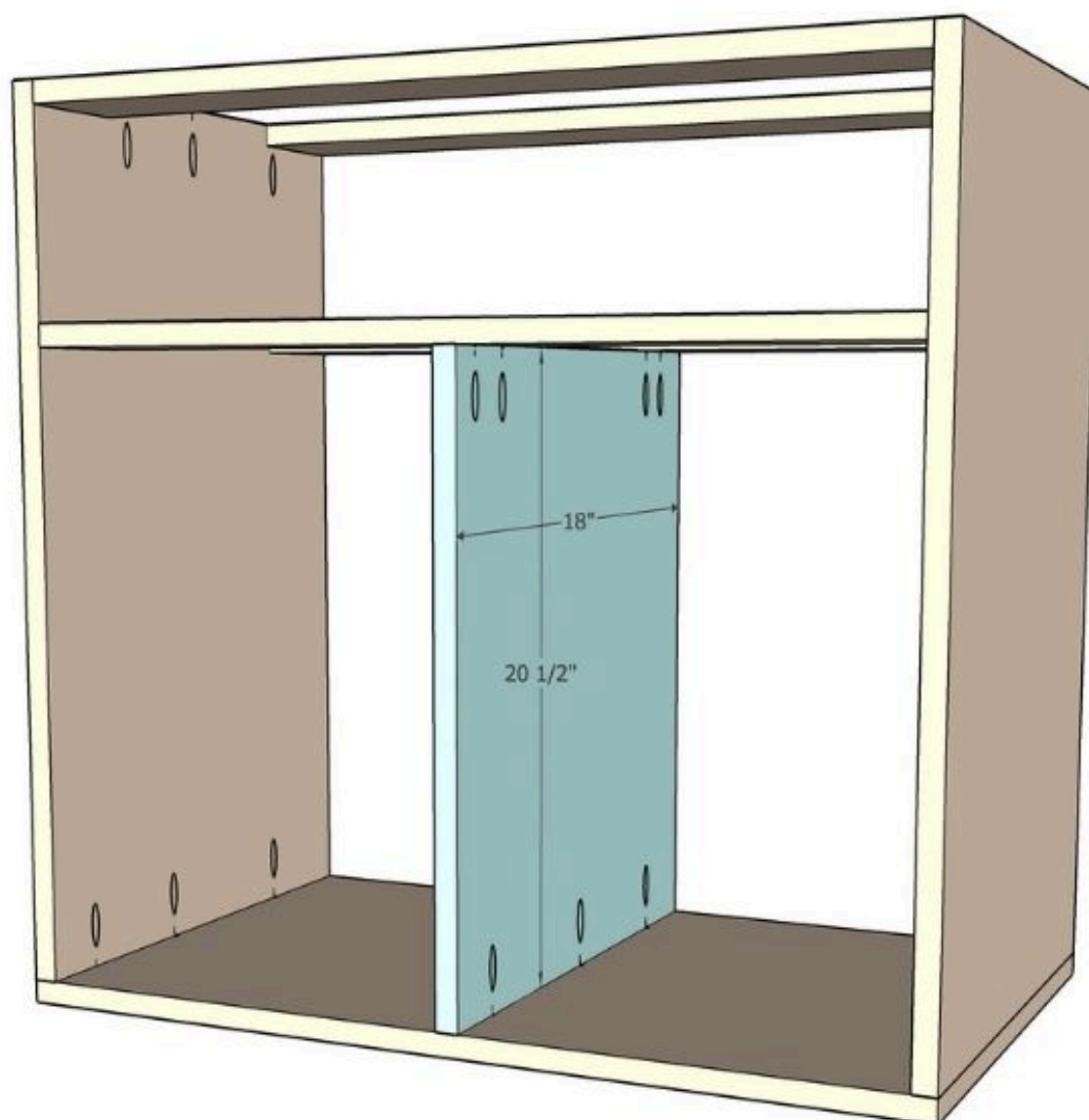

6**Build the drawer box**

Build the drawer box as shown below.

The drawer box can be built two ways - either with the bottom sitting in a dado groove or on the outside.

Install the drawer slide and make sure the drawer works before removing it for the next step.

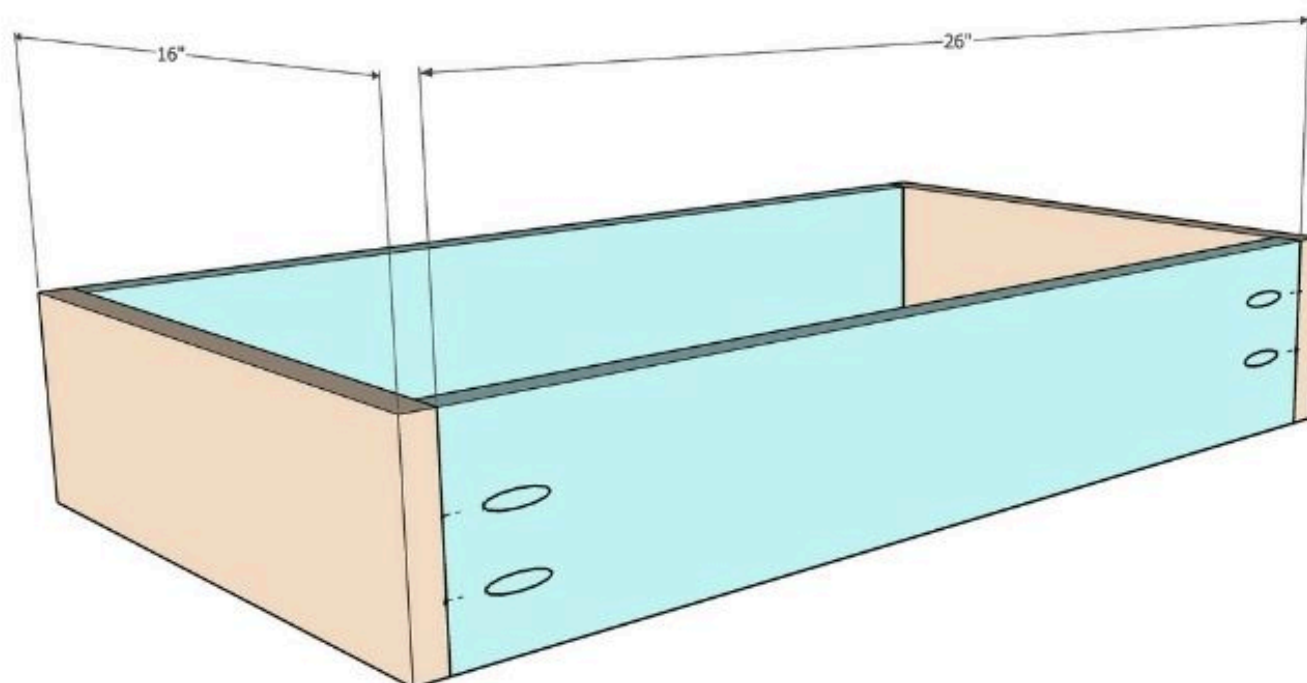

7

Attach the top

Make sure that the top is well centered before attaching with pocket hole screws through the sides and countersunk pocket hole screws in the rails.

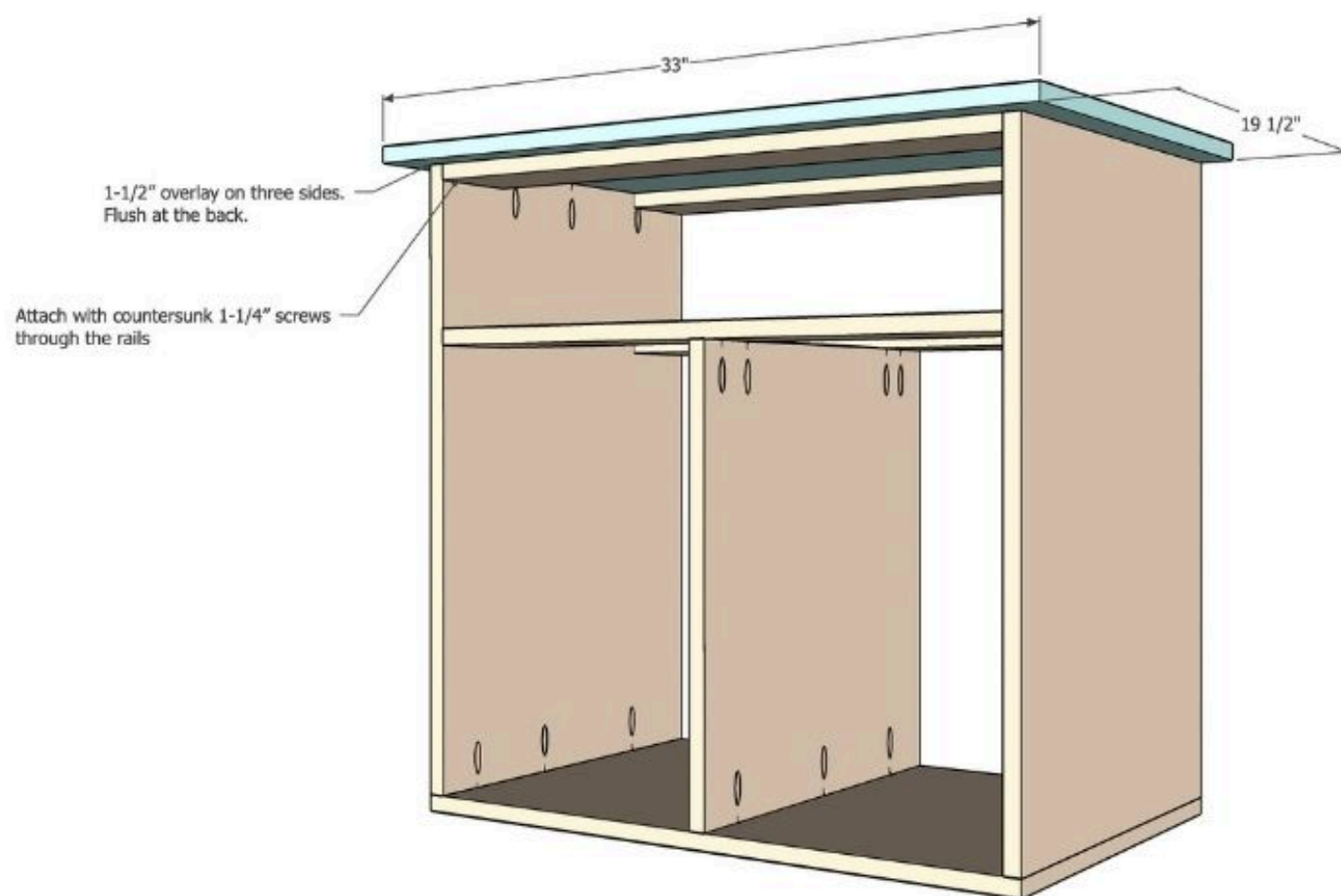

8

Build the base

Build the base using the 2x2 boards as shown.

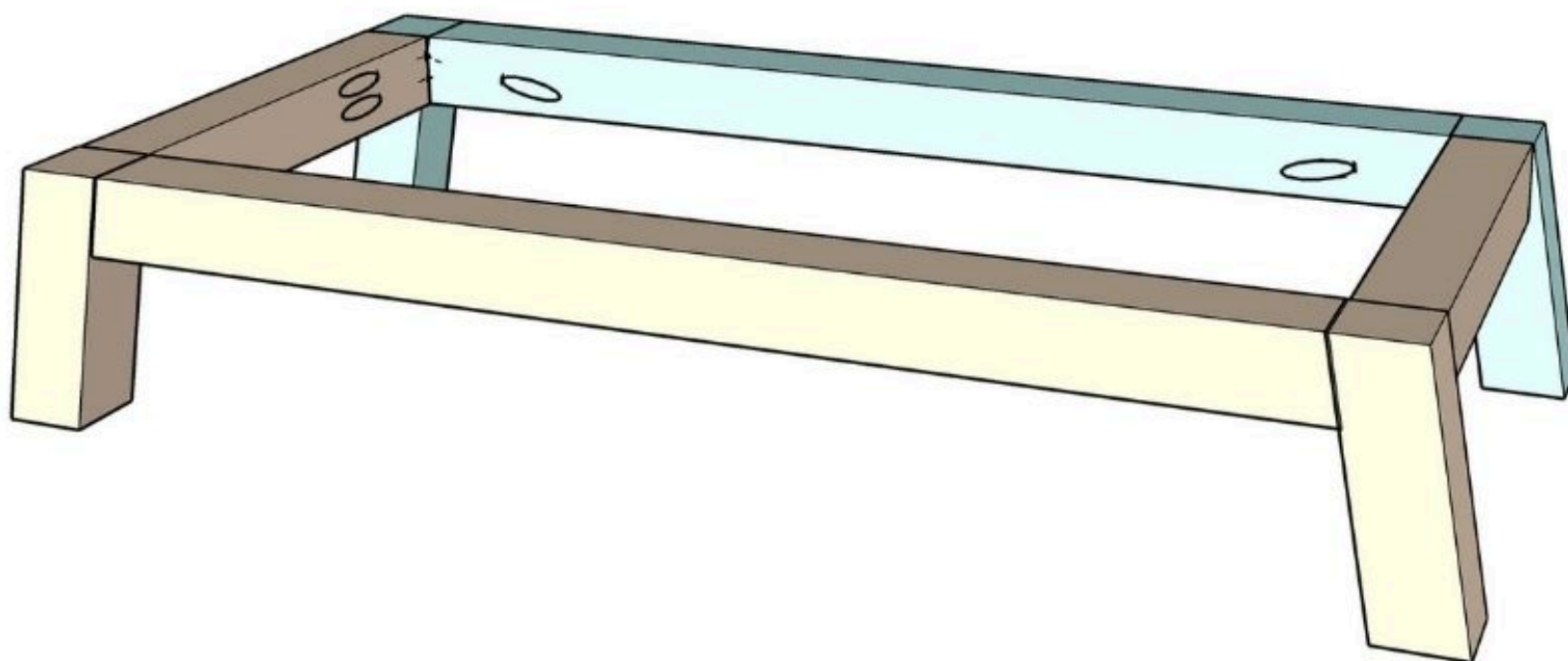

9**Attach the base**

Center and attach the base to the bottom of the cabinet frame using countersunk 2" pocket hole screws.

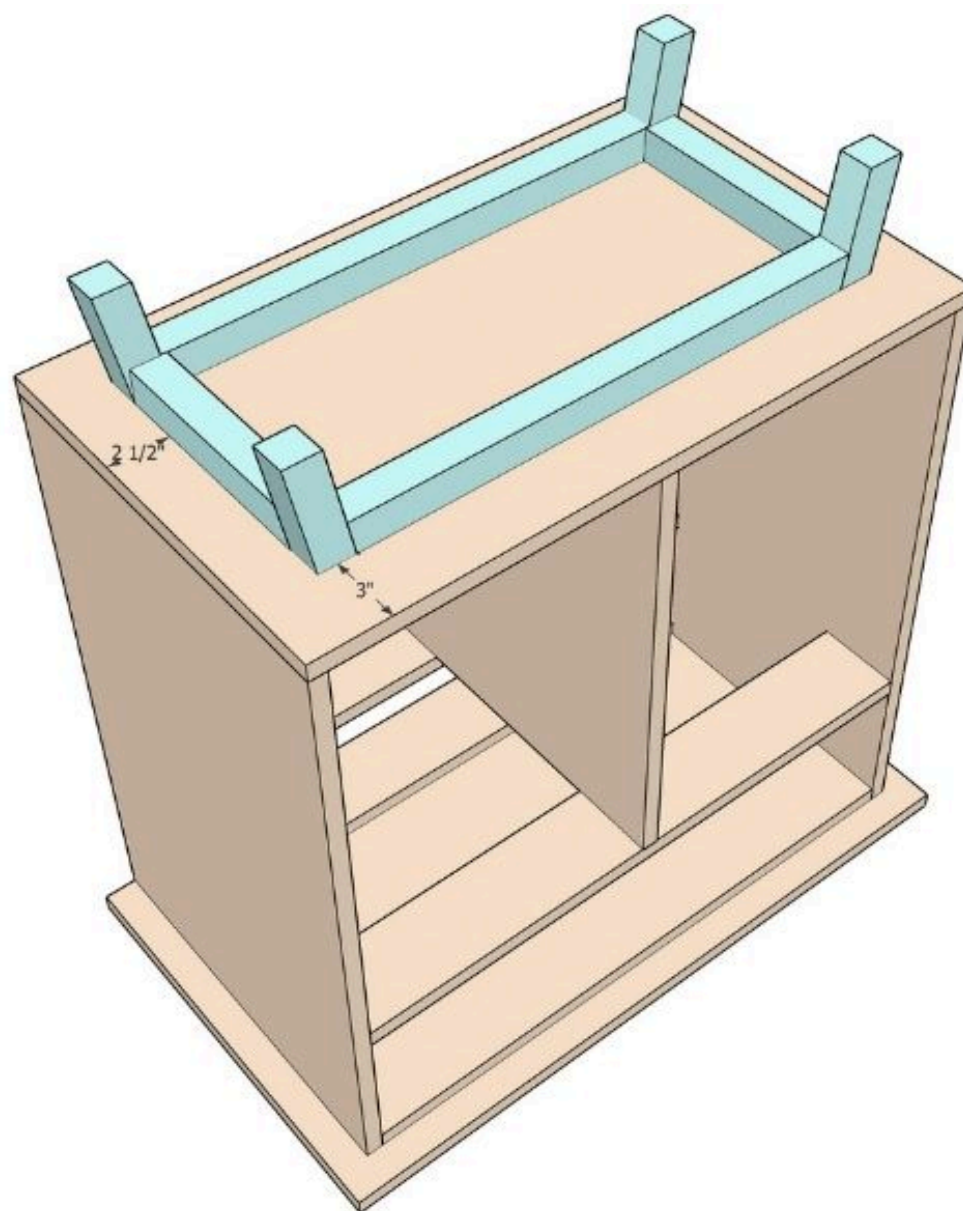

10**Install drawer and door**

Install the drawer front as well as the doors using the cabinet door mounting jig set to the inset door setting.

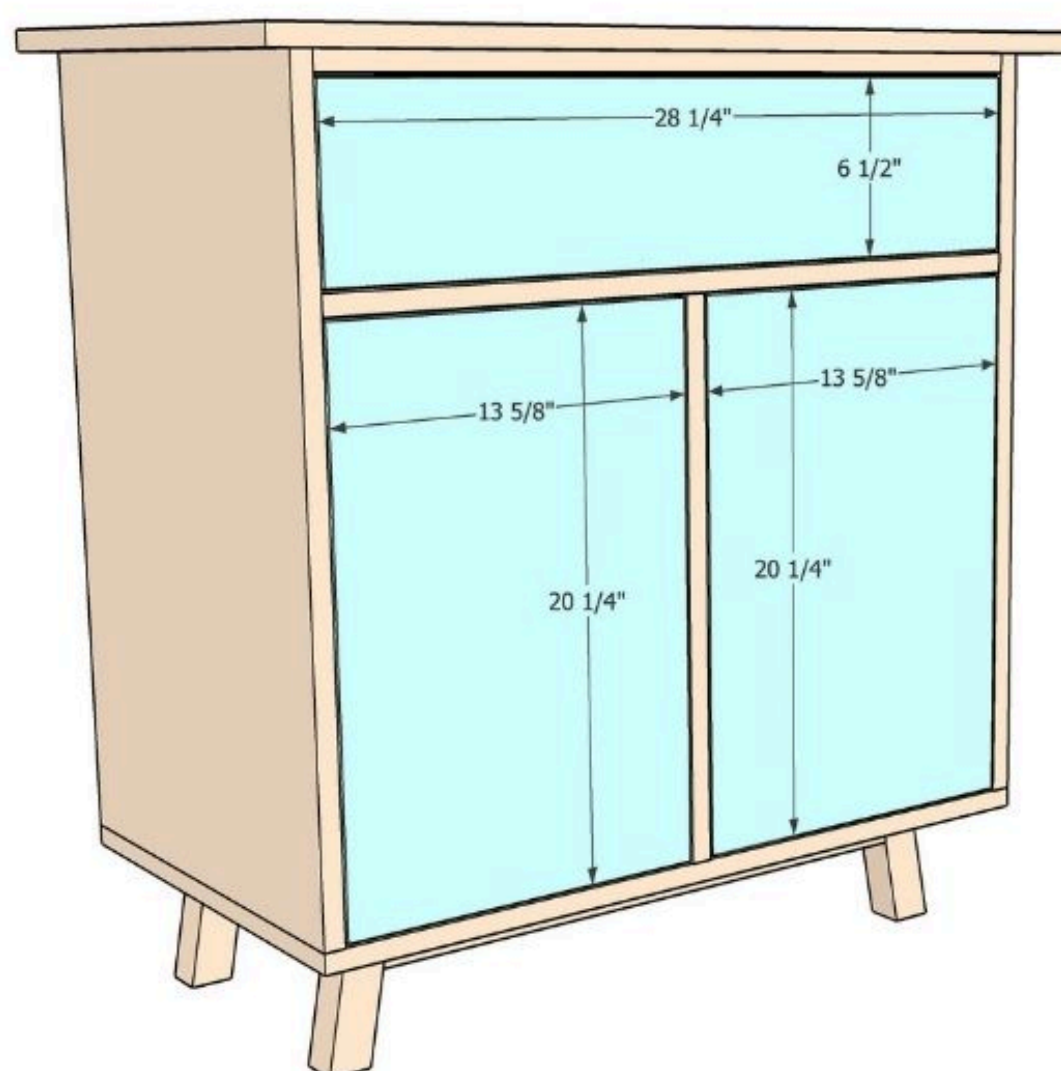
**11****Attach the cabinet hardware**

Using the hardware jig attach pulls to the cabinet.

12**Add the back**

In order to anchor the cabinet to the wall, you can add back support.

Also, add a backer board to the bottom part of the cabinets using a staple gun.

